Procedures for attending the 2020 Annual General Meeting of Shareholders of Thai Group Holdings Public Company Limited ("SEG")
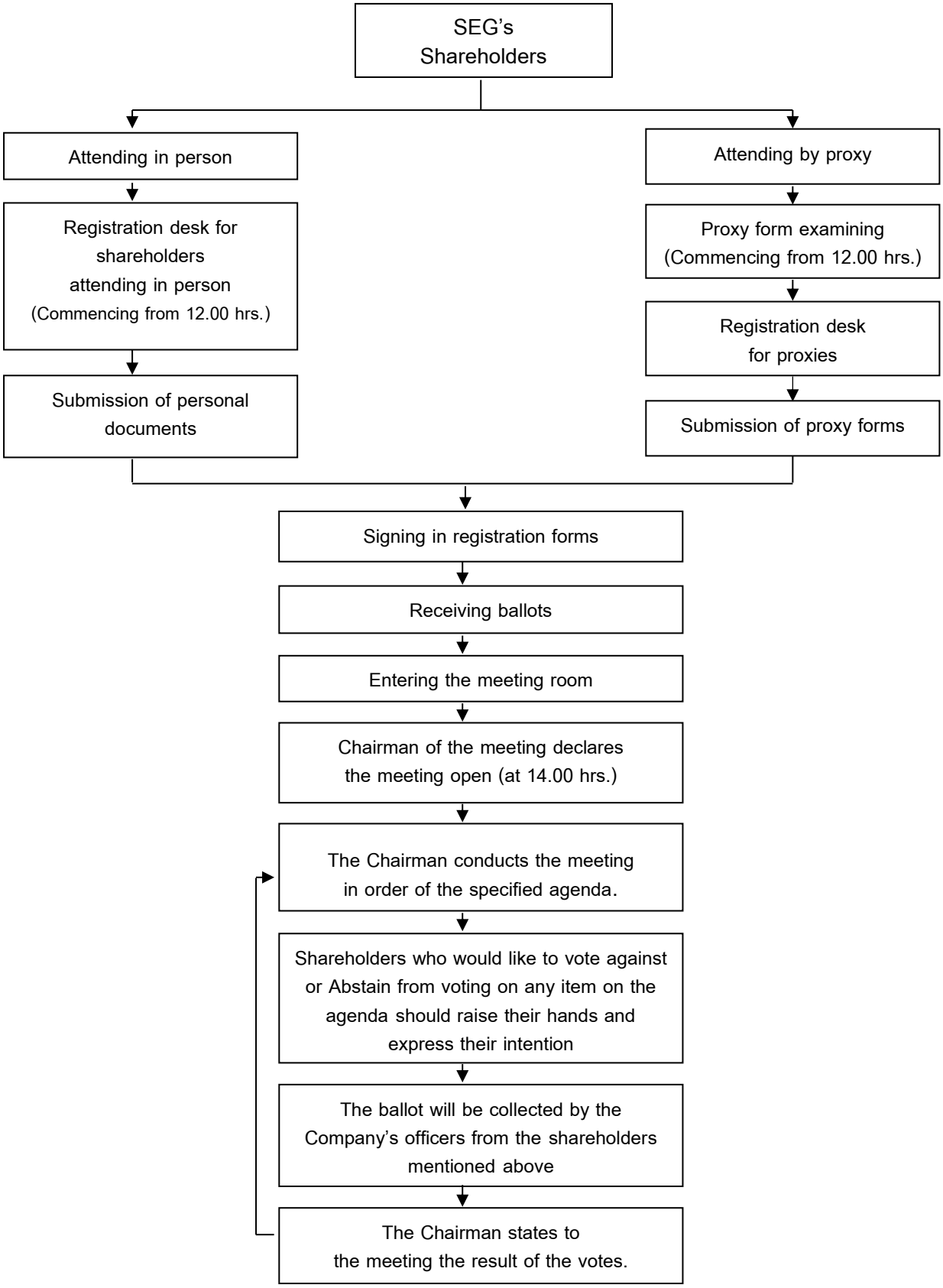
Thursday, September 3, 2020 at 14.00 hrs.